



THE NEW **GOLD** STANDARD



Possibility Are Endless With 300+ ACP Shades

The ultimate choice of architects & consultants.



**22
23**
VOL.-1

Latest Innovation



Fire Retardant

- ◆ FR B1, A2 & A2+
- ◆ Negligible smoke release
- ◆ Negligible flame spread
- ◆ Zero melting droplets



Anti Scratch ACP

- ◆ Scratch resistant
- ◆ Anti-Graffiti
- ◆ Reduce corrosion
- ◆ Resistance against chemical cleaners



Antibacterial ACP

- ◆ Antimicrobial performance is 99.99%
- ◆ Silver ion coated ACP
- ◆ Repelling microbes



Self Cleaning ACP

- ◆ Water and mud repellent
- ◆ Easy self-cleaning
- ◆ Perfect for short throw projections
- ◆ High abrasion resistant

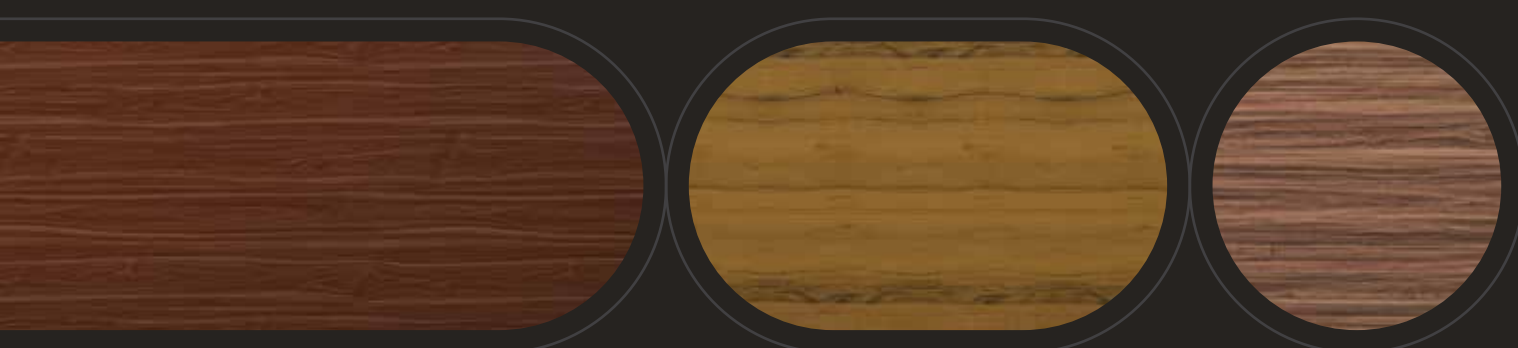

Why Viva

- 01** Production capacity of 7 millions m² per annum and 2.5 Lakh ft² per day.
- 02** 7 Production lines and 2 coil coating lines.
- 03** FR Grade B1, A2 and A2+ ACPs with the certification of NFPA 285, EN13501-2018, EN11925.2:2020, EN13823:2010+ A1:2014 and ASTM D1929-16 by Thomas Bell-Wright, Fire safety and does not emit toxic gases.
- 04** Use best raw materials from Hindalco, Spectrum, Nippon, PPG, Beckers, Dupont, Reliance to ensure world class products.
- 05** 60 in-house quality testing facility to ensure best quality of ACPs.
- 06** Available with over 300 shades with 13 Premium Series.
- 07** Over 18 Company warehouse and 500 touch points ensures timely delivery.
- 08** Rain Screen Systems which ensures silicone free installation and no special maintenance
- 09** Recyclable and Green Products.
- 10** 10 years of warranty

Panel Composition

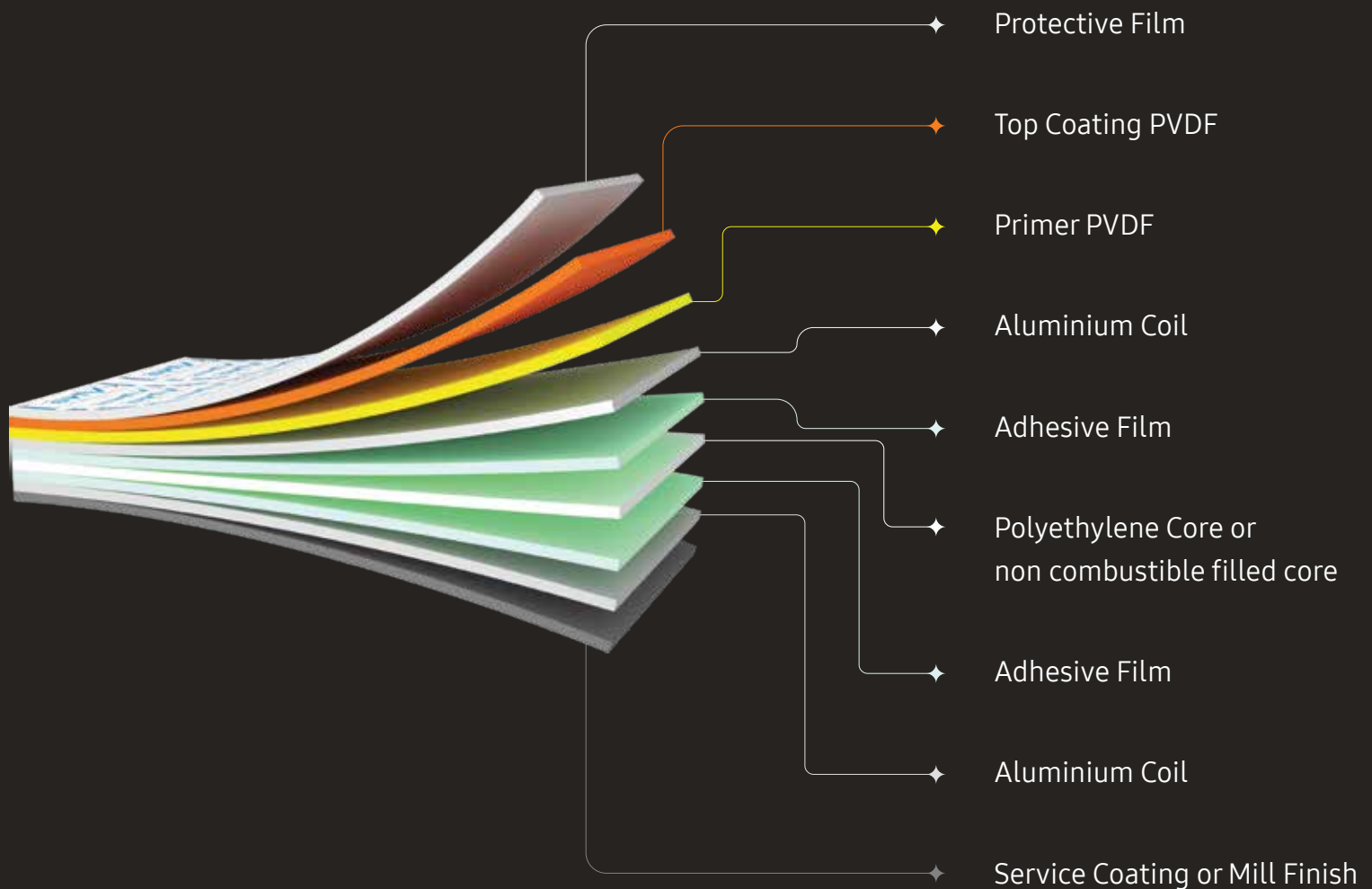

Recommended Fabrication Specification

- ✦ Aluminium section should be used in 2' X 2' standard size
- ✦ Ideal panel size should be used in 2' X 2' standard size
- ✦ Use viva system, avoid silicone.

*Colour may vary from batch to batch Δ E 5

Note: Viva FR Grade aluminium composite panels as per fire classification EN-13501 Class-B1 is also available. It is recommended to clean the panel minimum 2 times in a year for better performance of ACP. The cleaning agent Ph should be 8-10 and the panel cleaning done below 30°C temperature.

Our Esteemed Clients

Automobile



Oil Industry



Retail



Calvin Klein

Mobile Industry



SAMSUNG

Banking Sector



IndusInd Bank

Developers



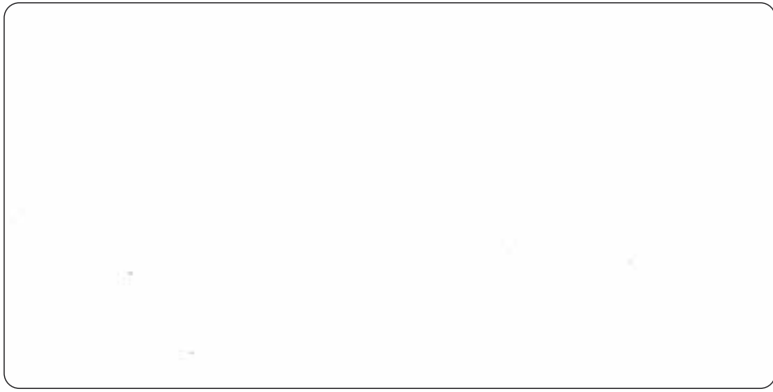

 **VA 151** | Signal White



Metallic & Solid Colour

Metallic & Solid Colours



 **VA 345** | White



 **VA 344** | Ultra White

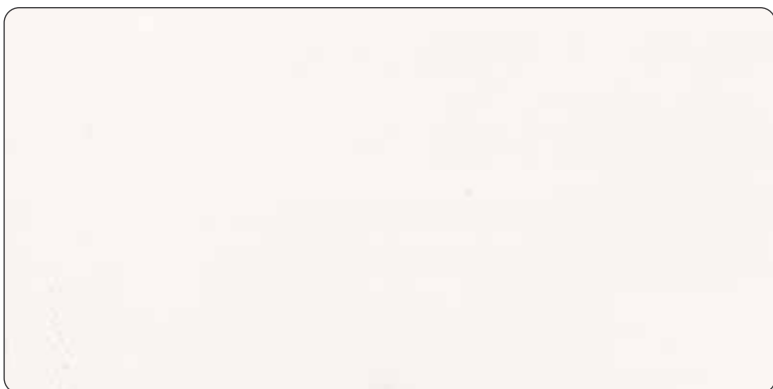

 **VA 301** | Pure White

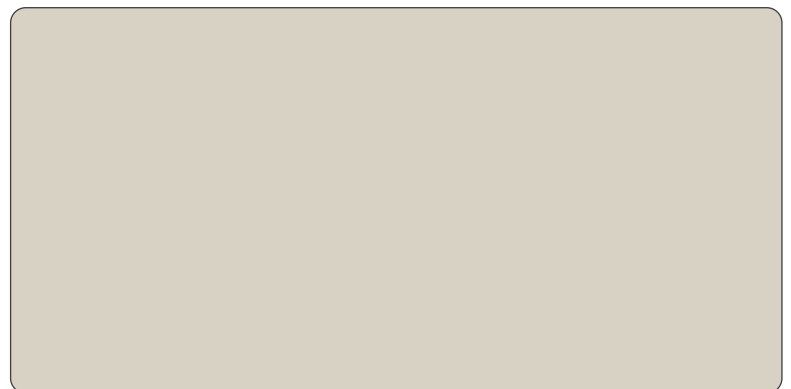

 **VA 312** | Ivory

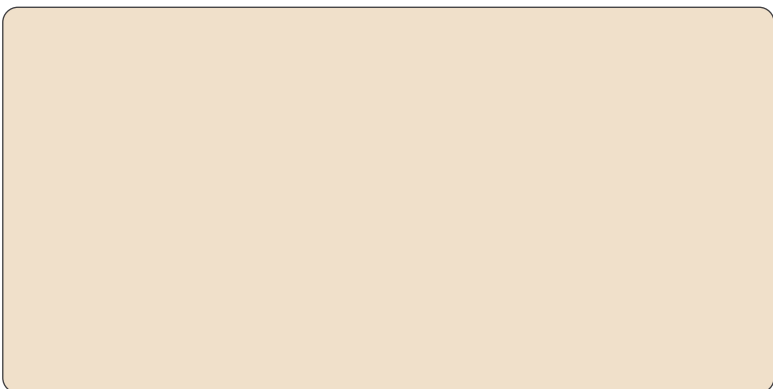

 **VA 311** | Smoke White



 **VA 102** | Silver

Metallic & Solid Colours

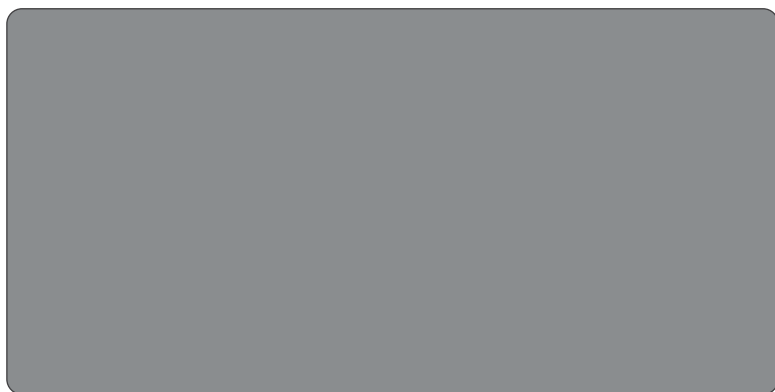

 **VA 101** | Exotic Silver



 **VA 114** | Metallic Grey



 **VA 115** | Gun Metallic

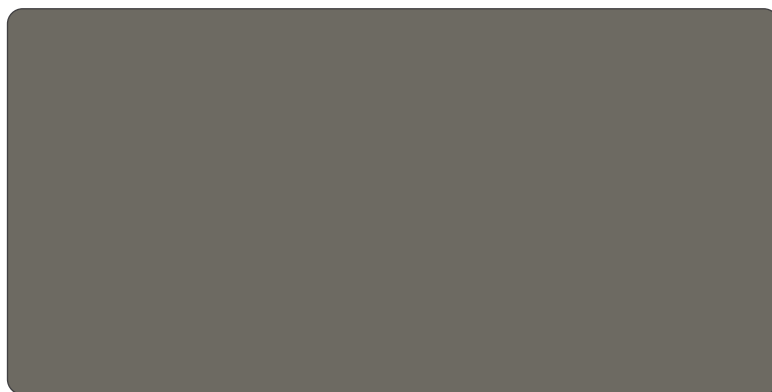

 **VA 103** | Champagne Silver



 **VA 263** | Metallic Dark Grey



 **VA 303** | Dark Grey



 **VA 108** | Champagne Gold



 **VA 106** | Metallic Gold



 **VA 145** | Daisy Gold

ALUMINIUM SURFACE 3105 ALLOY



 **VA 319** | Metallic Bronze

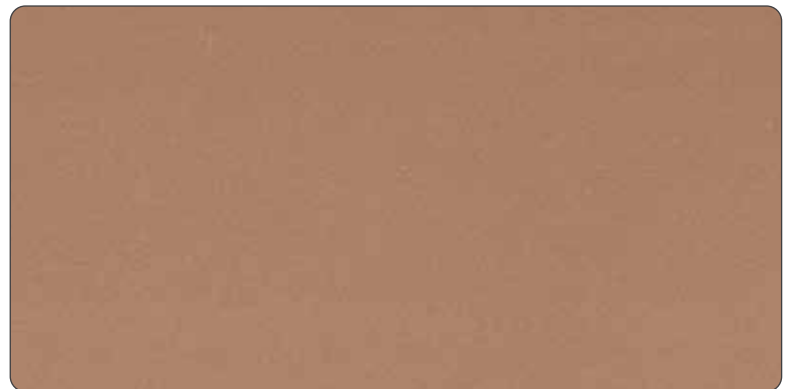

 **VA 107** | Copper



 **VA 168** | Terracotta

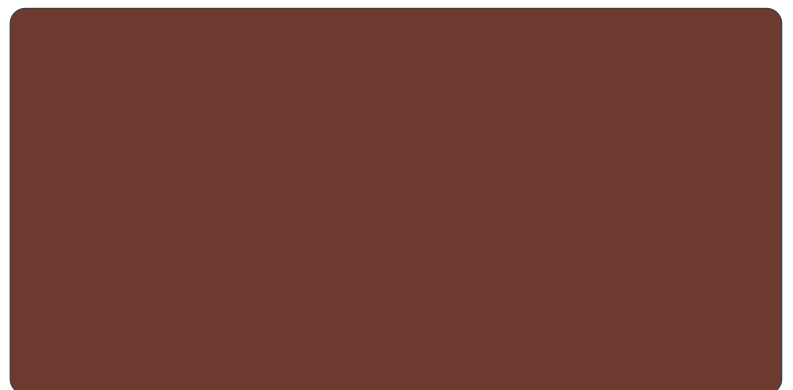

 **VA 331** | Pearl Copper



 **VA 149** | Satin Sheen Copper



 **VA 161** | Copper Canyon

Metallic & Solid Colours



 **VA 144** | Antique Bronze



 **VA 342** | Coffee Brown



 **VA 159** | Metallic Drab



 **VA 154** | Metallic Wenge

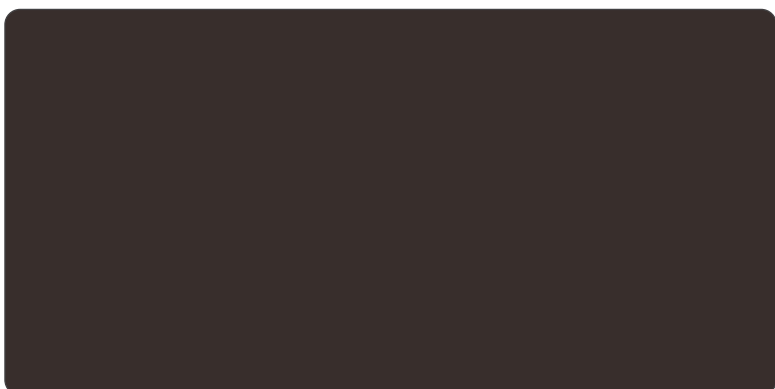

 **VA 343** | Chocolate Brown



 **VA 111** | Pearl Black

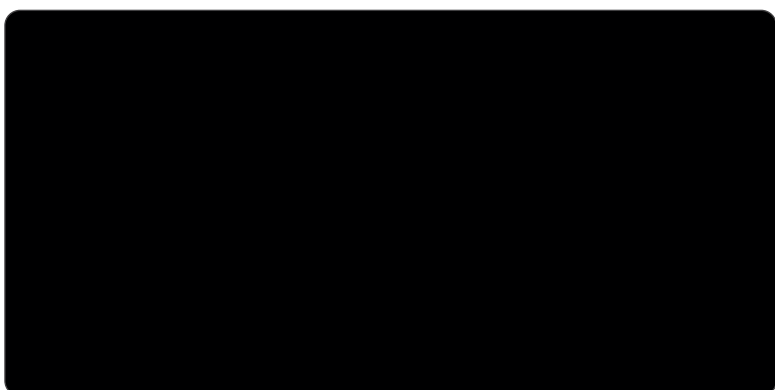

 **VA 317** | Jade Black

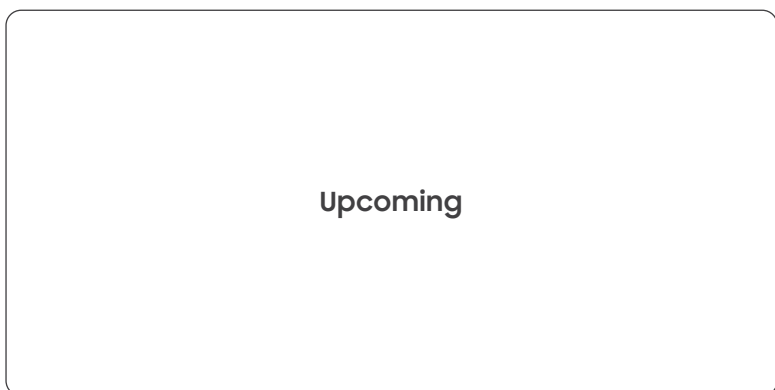

Upcoming

Metallic & Solid Colours



VA 113 | Metallic Blue



VA 502 | Sky Blue



VA 304 | Blue



VA 501 | Dark Blue



VA 305 | Navy Blue



VA 318 | Samsung Blue

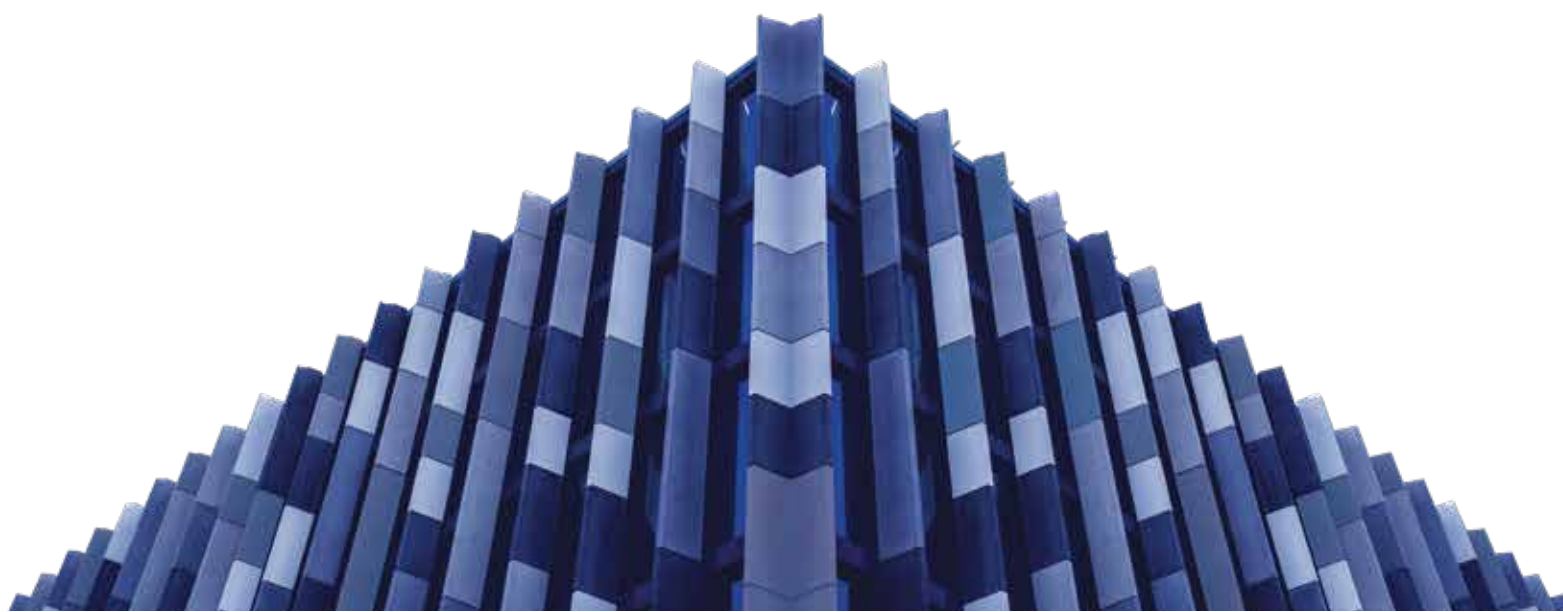

Metallic & Solid Colours



 **VA 307** | Red



 **VA 338** | Vodafone Red



 **VA 337** | Dark Pink



 **VA 340** | Regal Red



 **VA 116** | Burgundy



 **VA 309** | Orange



 **VA 313** | Traffic Yellow



 **VA 306** | Yellow



 **VA 105** | Jade Green

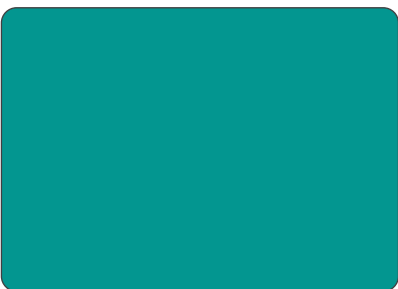

 **VA 314** | Grass Green



 **VA 308** | Dark Green

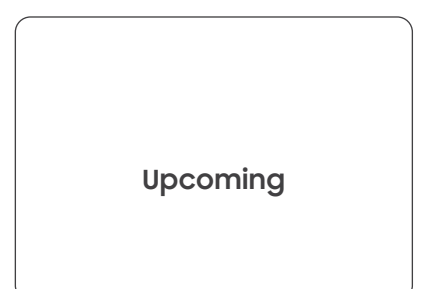

Upcoming

Sparkle



Sparkle & Glossy



VA 354 | Sparkle Pure White



VA 352 | Sparkle White



VA 358 | Sparkle Silver



VA 360 | Sparkle Gold



VA 357 | Sparkle Maroon



VA 351 | Sparkle Red



VA 355 | Sparkle Grey

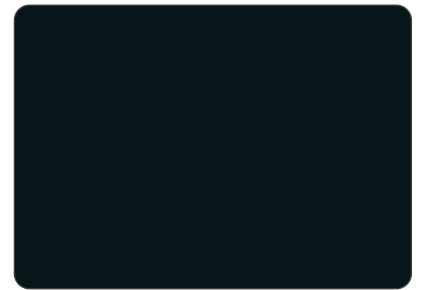

VA 361 | Sparkle Black

Glossy



VA 362 | Glossy White

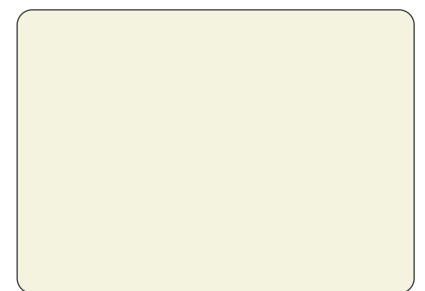

VA 364 | Glossy Ivory



VA 365 | Glossy Red

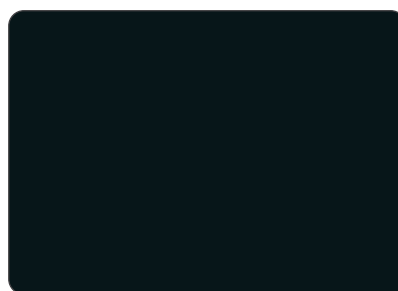

VA 363 | Glossy Black

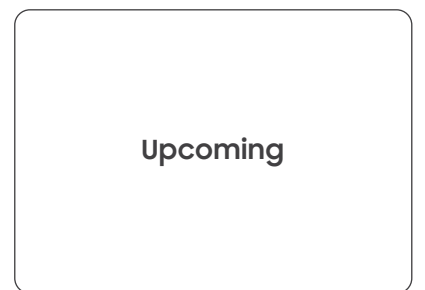

Upcoming

Brush & Mirror*



 VA 203 | Brush Silver



 VA 1111 | Gold Mirror

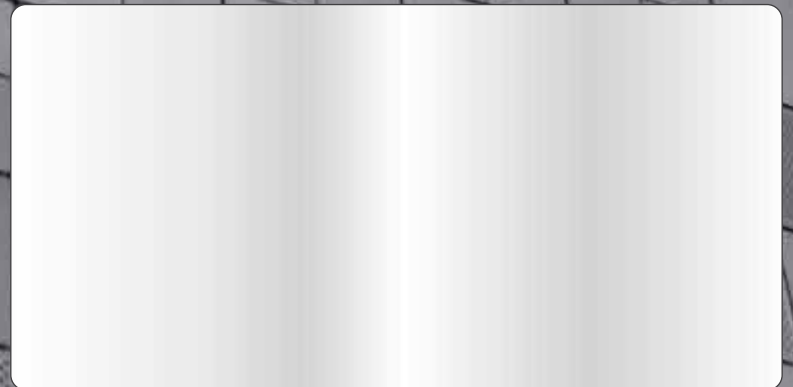

 VA 1110 | Silver Mirror

* Interior Grade

Natural Stone



Natural Stone



 **VA 9002** | Cement



 **VA 9016** | Lorro Pretto

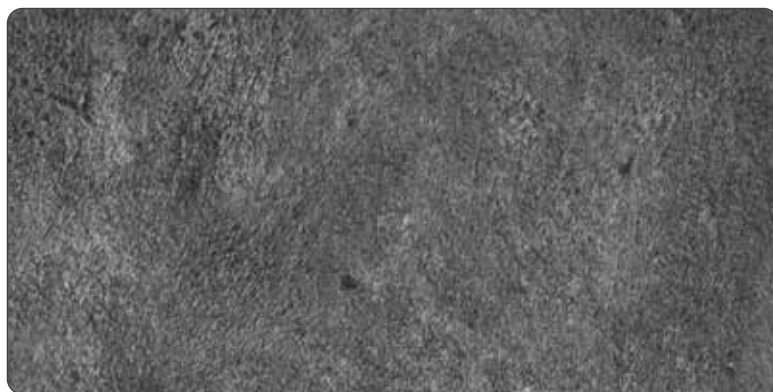

 **VA 9000** | Armani Black

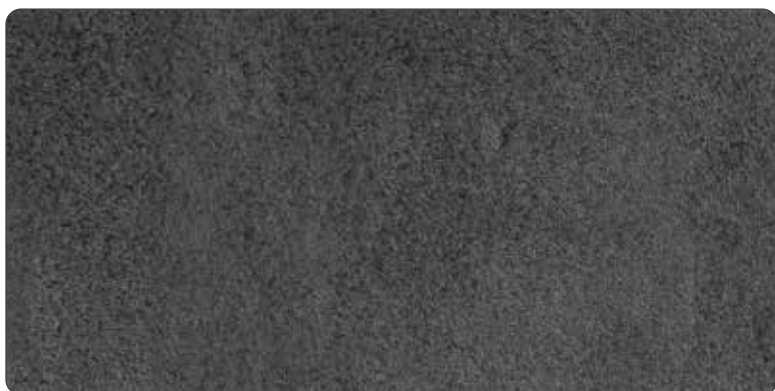

 **VA 9009** | Black Panther



 **VA 9003** | Charminar Red



 **VA 9005** | Ferrari Red



 **VA 9004** | Versace Brown



VA- 9001

Axis Centra
3200 sq.mt

Natural Stone



 **VA 9021** | Rust



 **VA 9019** | Jaipur Pink



 **VA 9028** | Blue Jeans Marble

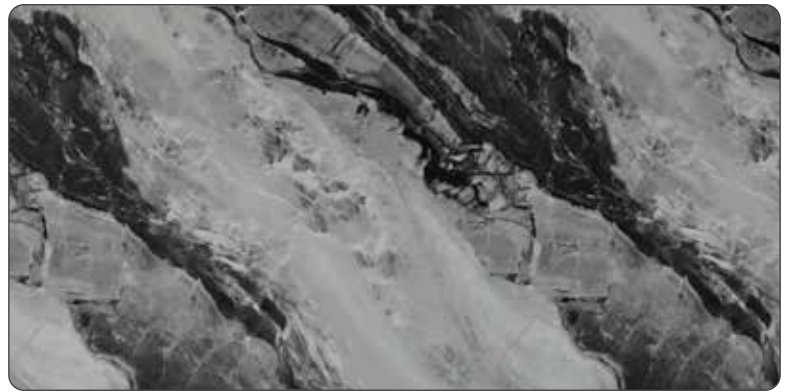

 **VA 9029** | Talkotile



 **VA 9027** | Cielo Quartzite

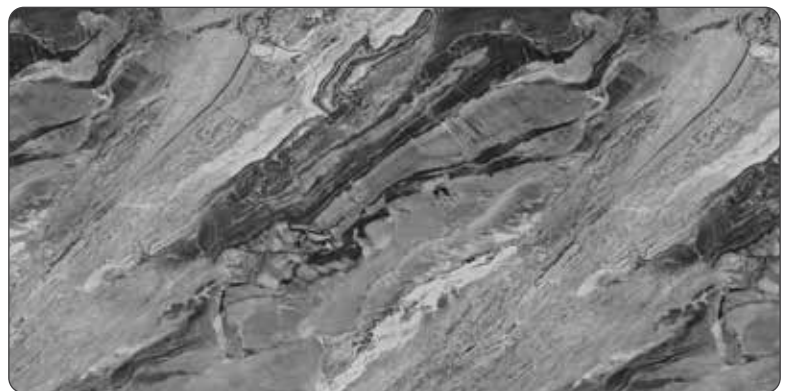

 **VA 9030** | Moon Watcher



 **VA 9031** | Bardiglio Grey



 **VA 9001** | Grey Goose



VA 9028

Blue Jeans
Marble

Natural Stone

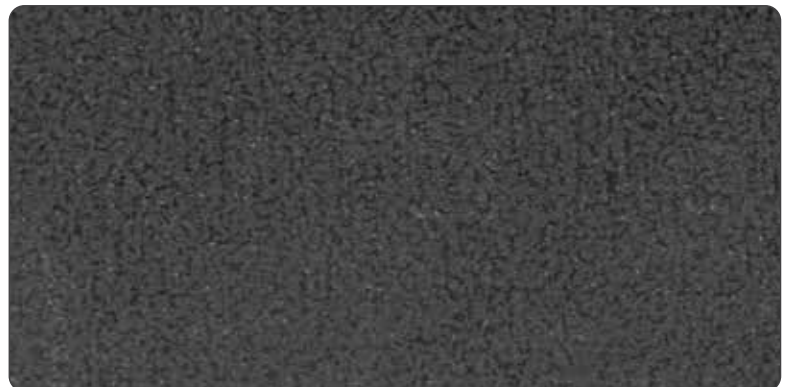

 **VA 9006** | Blanco Tranco

 **VA 9007** | Twilight Black

Natural Stone



 **VA 9008** | Grey Onyx



 **VA 9010** | Akbar Brown



 **VA 9011** | Knotty Blue



 **VA 9012** | Taj Mahal Stone

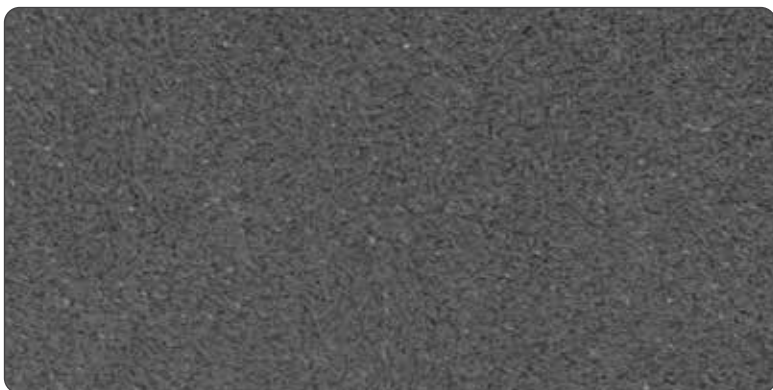

 **VA 9013** | Burberry Black



 **VA 9014** | Emerald Green

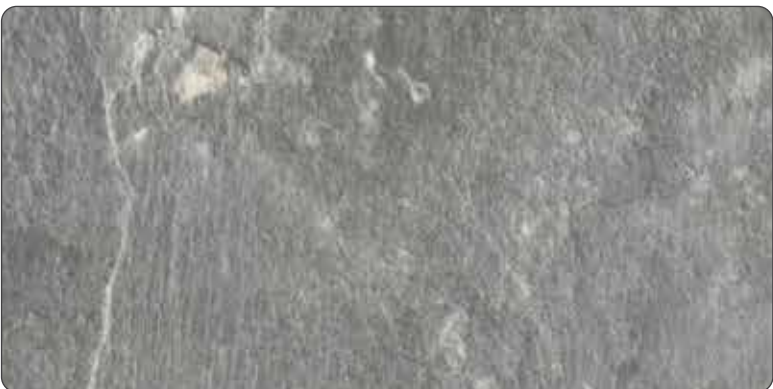

 **VA 9024** | Nero Carrera



 **VA 9015** | Brown Emperador

Natural Stone



 **VA 9017** | Sandstone



 **VA 9018** | Moonstone Grey



 **VA 9020** | Canberra



 **VA 9022** | Milan Grey



 **VA 9023** | Rosa Zarci

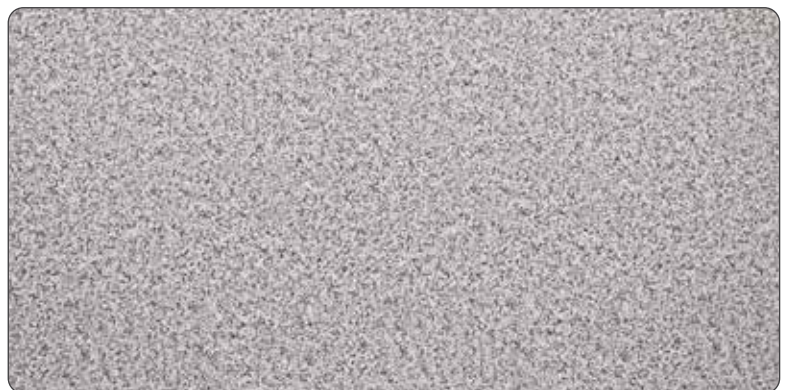

 **VA 9026** | Santos Granito

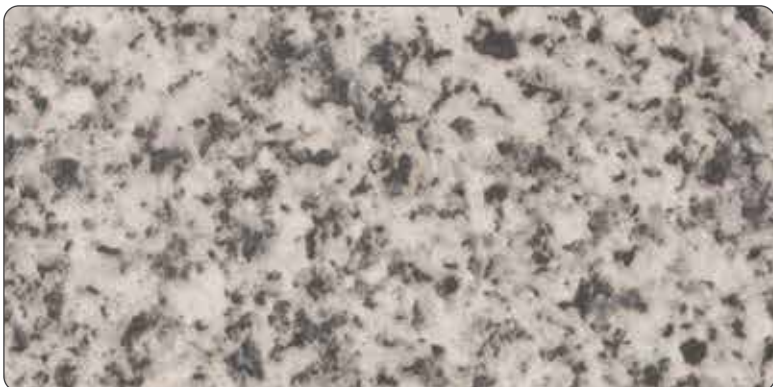

 **VA 9025** | Azurite Beads

Upcoming

Desert Series



Desert Series



 **VA 183** | Terra Brown



 **VA 184** | Ivory Sand



 **VA 180** | Graphite Grey



 **VA 182** | Quartz Grey

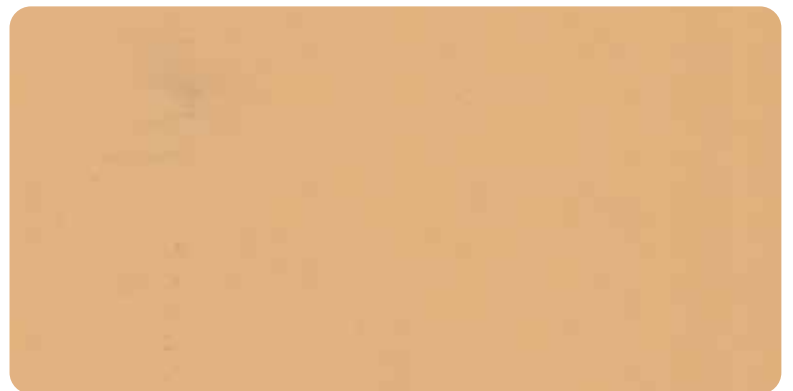

 **VA 186** | Desert Sand



 **VA 185** | Agate Grey



 **VA 181** | Umber Grey



VA 186

Desert Sand

Metal Abstract



Metal Abstract



 **VA 8014** | Corten Steel 1

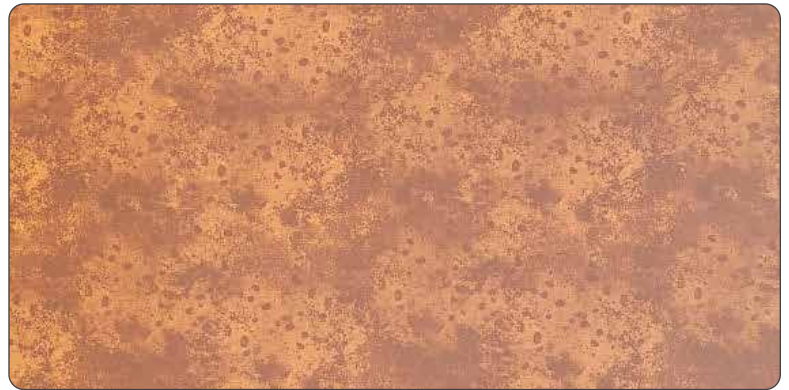

 **VA 8012** | Storm Swirl



 **VA 8015** | Patina



 **VA 8005** | Brown Agate Metal



 **VA 8016** | Corten Steel 2



 **VA 8002** | Nautica Black



VA 8015

Patina

Elemento



Elemento



 **VA 900** | Maverick Brown



 **VA 904** | Selenite Black



 **VA 905** | Crema Valencia



 **VA 906** | Ice Burst



 **VA 901** | Silver Mojave



 **VA 902** | Serbia Stone



 **VA 903** | Arctic Grey



VA 900

Maverick
Brown

Galaxy Series



Galaxy Series



VA 7003 | Neptune



VA 7010 | Venus

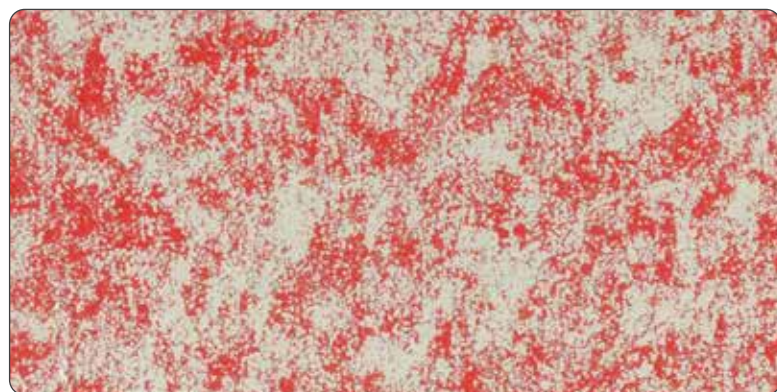

VA 7004 | Sun



VA 7005 | Mars



VA 7006 | Pluto

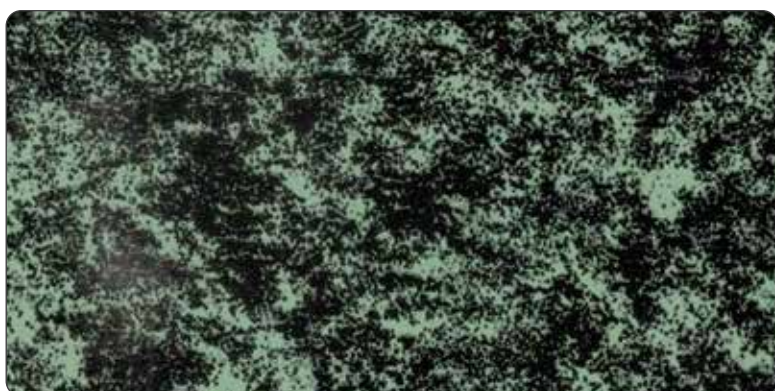

VA 7001 | Earth

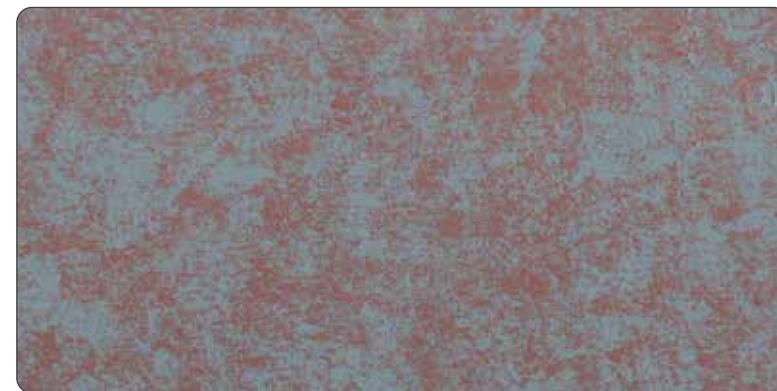

VA 7008 | Mercury



VA 7003

Neptune

Natural Rustic



Natural Rustic



 **VA 581** | Volcanic Oak



 **VA 547** | Teak Rustic



 **VA 541** | Metallic Oak Rustic



 **VA 546** | Etimo Rustic



 **VA 550** | California Rustic



 **VA 583** | African Teak



 **VA 584** | Natural Walnut



VA 399R

Plain Teak
Rustic



VA 549 | Paldao Rustic



VA 399 R | Plain Teak Rustic



 VA 401 | Beige Teak

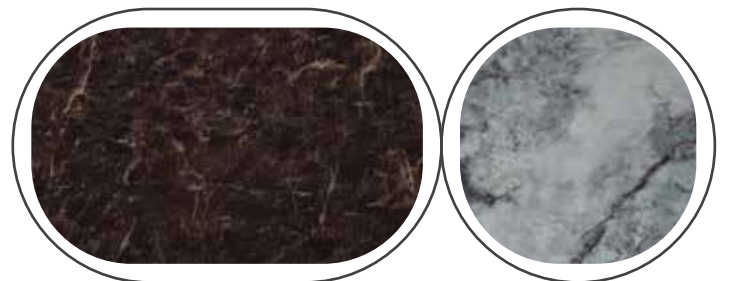



 VA 582 | Chic Paradigm

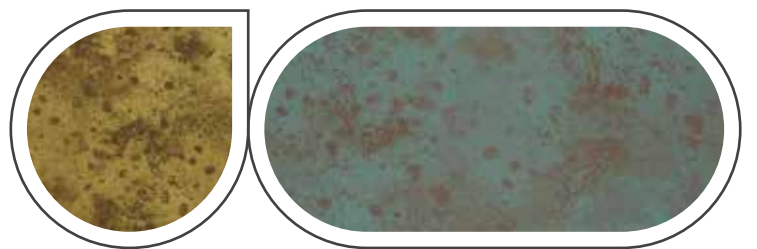

Wooden



Wooden



 **VA 377** | Red Wenge Wood



 **VA 383** | New Rose Wood



 **VA 395** | Walnut Wood



 **VA 379** | Smoke Walnut Wood



 **VA 393** | Larch Wood



 **VA 394** | White Oak Wood

VA 396

Teak Wood



 **VA 396** | Teak Wood



VA 378
Burma Teak Wood

Wooden



VA 380 | Dyed Zebrano Wood



VA 382 | Wenge Wood



VA 378 | Burma Teak Wood



VA 400 | Mahogany Teak

Premium Wooden



Premium wooden



VA 485

American
Cherry
premium



VA 486 | Smoke Tinyo Premium



VA 482 | Metallic oak Premium



VA 485 | American Cherry premium

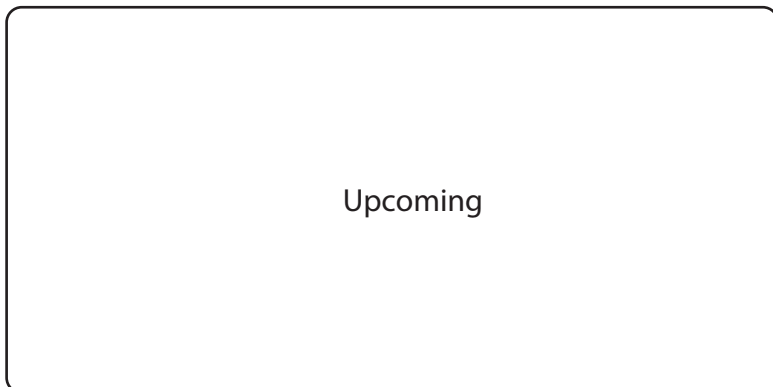

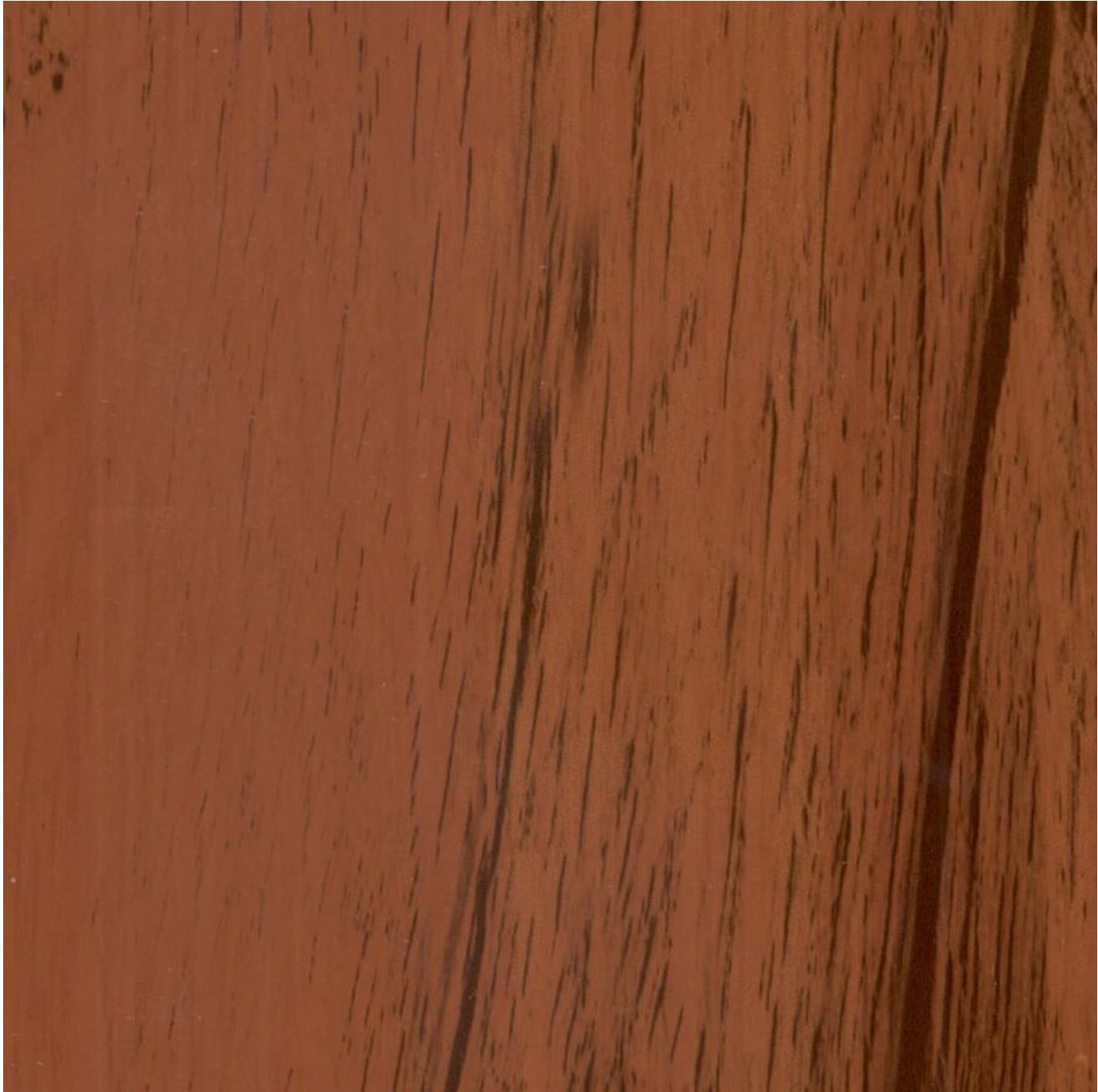

 **VA 481** | Mahogany Premium

Wooden Texture



Wooden Texture



 **VA 560** | Ipe Texture



 **VA 561** | Golden Cedar Texture



 **VA 562** | Metallic Oak Texture



 **VA 556** | Black Oak Texture



 **VA 552** | African Ebony Texture



 **VA 554** | Tiger Wood Texture



 **VA 483** | Smoke Berlinia Premium

Premium Marble



Premium Marble



VA 371 | Emperador Dark Marble



VA 590 | Emperador Beige Marble



VA 375 | Parlato



VA 487 | Italian Crema Marble



VA 491 | Volakas Marble

Upcoming

Upcoming

Product Details

Details	Technical Specification					
Product Grade	7 Star	5 Star	801 Series	Eco Series	Decor Series	HPL
Panel Dimension	2440 x 1220mm, 3050 x 1220mm, 3660 x 1220mm	2440 x 1220mm, 3050 x 1220mm, 3660 x 1220mm	2440 x 1220mm, 3050 x 1220mm, 3660 x 1220mm	2440 x 1220mm, 3050 x 1220mm, 3660 x 1220mm	2440 x 1220mm, 3050 x 1220mm, 3660 x 1220mm	2440 x 1220mm, 3050 x 1220mm, 3660 x 1220mm
ACP Thickness	4.00 mm	4.00 / 3.00 mm	3.00 mm	3.00 mm	3.00 mm	6.00 mm
Aluminium Alloy	AA3003/AA5005/ AA3105	AA3105	AA3105	AA1100	AA1100	AA3003/AA3105
Coating Type	PVDF/ FEVE	PVDF/ FEVE	HDPE/ PVDF/ SDP	PE	PE	PVDF
Coating Thickness	25-28 μ (Two Coat-Two Bake)/ 33-35 μ (Three Coat-Three Bake)			15-18 μ (Single Coat)		25-28 μ (Two Coat-Two Bake) /33-35 μ (Three Coat-Three Bake)
Service Coating Thickness	5 -7 μ					
Paint Supplier	Spectrum / PPG / Nippon / Monopol / Akzonobel					
Product Tolerance	Panel Length \pm 4.0 mm, Panel Width \pm 0.2mm, Panel Thickness \pm 0.2mm, Coil Thickness \pm 0.03 mm					

*Shade variance may vary on batch variance

*For further queries you may contact our customer care manager at 1800 313 3770

*AA5005 series alloy is available on request

OUR PRODUCT PORTFOLIO



*Viva warrants that its products are free from manufacturing defects and they are fit and suitable for usual purpose. The product should be inspected prior to installation and our liability will be limited to the cost of product only.